

N04°28'3" 127.43'

N06°05'20"E 233.07'

LOT 39-29
1.50 ACRES

S41°12'27"E
335.11'

COPY SENT TO

BEDFORD BUILDING DEPARTMENT
BEDFORD SAFETY COMPLEX
55 CONSTITUTION DR
BEDFORD NH 031106008

Subsurface waste disposal systems must be operated and maintained in a manner so as to prevent nuisance or health hazard due to system failure. (RSA 485-A:37)

It is unlawful to discharge any hazardous chemicals or substances into subsurface waste disposal systems. Included are paints, thinners, gasoline and chlorinated hydrocarbon solvents such as TCE, sometimes used to clean failed septic systems and auto parts. (Env-Wa 1503.04)

Town: **HOMESTEAD HILLS** Permit No. _____

Street Location: **ESTEAD HILL ROAD**

Installer: **Phil Chace**

Owner Installed For His/Her Domicile

Was Inspected On (Date): **Sept. 20th 2004**
 Before Covering And Is Hereby Approved For Use

Date Approved: **Sept. 20th 2004**

By: **Jim Merrill**
 Authorized Agent Of N.H. Department of Environmental Services

TOWN'S

REVISED 8/01

200305179

TBM IS NAIL SET IN 7" W. PINE
ELEVATION = 289.60 (ASSUMED)

TBM IS NAIL SET IN TWIN 7" CHERRY
ELEVATION = 294.85 (ASSUMED)

TBM IS TOP OF G.B. FOUND
ELEVATION = 287.87 (ASSUMED)

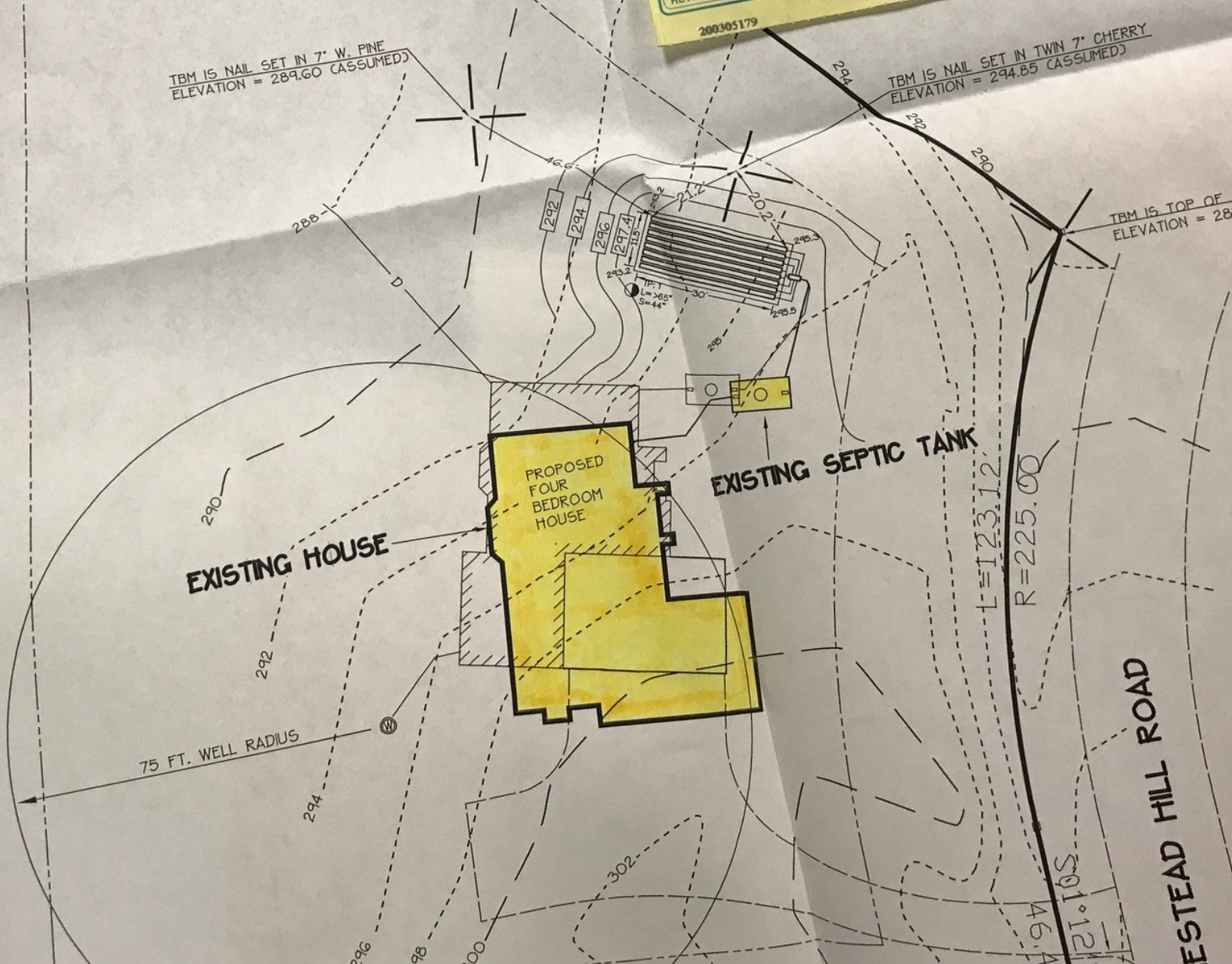

ND
ABLE
DRAINED
ELD

L=123.12
R=225.00

ESTEAD HILL ROAD

46.4
21.12